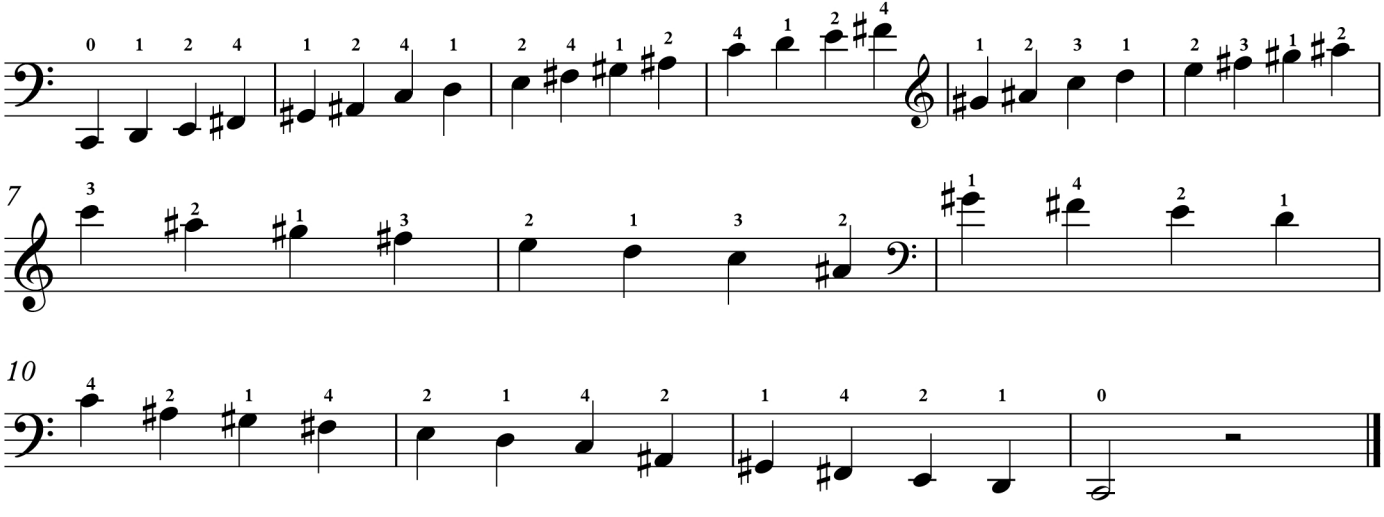C whole tone scale